

Here at Robertson Kitchen And Bath Gallery we understand how exciting it can be to begin a new project. It is very important for your space to fit all of your specific needs. Working with one of our professional consultants can be the difference in the success of your project. Our consultants are highly trained and have decades of experience. They will be able to assist your room design and answer any questions that you may have. Feel free to use this planning guide to get you started turning your idea into a reality.

Desired Project Start Dates

Start Project: _____ Complete Project: _____

Contact Information

Client Name: _____

Address: _____

City, State, Zip: _____

Home Phone: _____

Work Phone: _____

Cell Phone: _____

Email: _____

Contractor Information

Contractor Name: _____

Contractor Phone # _____

Project Room

- | | |
|---------------------------------------|---|
| <input type="checkbox"/> Kitchen | <input type="checkbox"/> Media Room |
| <input type="checkbox"/> Master Bath | <input type="checkbox"/> Home Office |
| <input type="checkbox"/> Guest Bath | <input type="checkbox"/> Entertainment Center/Bar |
| <input type="checkbox"/> Laundry Room | <input type="checkbox"/> Other |
| <input type="checkbox"/> Den/Study | |



Cabinet Budget

Please check the investment range most realistic for your cabinets only.

- Under \$5,000
- \$5,001 - \$10,000
- \$10,001 - \$15,000
- \$15,001 - \$20,000
- \$20,001 - \$25,000
- \$25,001 - \$30,000
- \$30,001 - \$35,000
- \$35,001 - \$40,000
- \$40,001 - \$45,000
- \$45,000 +

Style Preferences

Each room should have its own look and feel. This guide will help you and your consultant organize your thoughts and ideas. Simply answer the questions on how you want to utilize your space and you will be one step closer to building your new space.

Best Description of Your Desired Style

Please select the one that most closely represents your desired style.

- Contemporary & Dynamic (Modern, Sleek)
- Luxe Transitional (Glamorous, Opulent, Inviting)
- Classically Traditional (Neutral, Stainless)
- Light & Timeless (Simple, Streamlined, Functional)
- Natural & Warm (Inviting, Cosy)

Floor Construction

Please check appropriate boxes

- Tile Vinyl Carpet
- Wood Cement Other _____

Will floor be changed during construction? _____

New floor plan required? _____

Use of Space

What activities will happen in this room? _____ How many people will typically use this room? _____

Do you have any special needs for your family to be considered? _____

Kitchen planning (if applicable):

What do you like least about your current kitchen? _____ Like most? _____

Do you plan to use the kitchen for dining? (Table, Without Table, Island) _____

Will you need any space for baking? For canning? _____ Can sink be moved? _____ Can appliances be removed? _____

Room Details

On which level of the house is this room located? _____ Is there a basement or crawl space below? _____

What room is above the space you are designing? _____ What is the age of the home? _____

Will you maintain existing floor plan? _____ Will you change the location of any existing walls? _____

Any construction barriers? Stairs? Elevator? Narrow doors? _____

What is the ceiling height of the room? _____

Description of Existing Wall Construction

Please check the investment range most realistic for your cabinets only.

- Drywall Wallpaper Paneling
- Plaster Paint Brick/Stone

Your Style Preferences

Our professional consultants will want to have a good understanding of how you want your space to look. Including some images of your current space and examples of what you want your new space to look like will help the consultant get a better feel for your desired look. Looking at images on our website or in magazines can help inspire your design. Items you may want to bring in:

Pictures of your existing room

Pictures of rooms you like

Colors you like

Materials and surfaces you like

Room accents that reflect your style

How to Measure Your Space

A simple sketch of your room will help us get a feel for what your space looks like. Below is a sample floor plan. Once you figure out your dimensions, transfer the measurements to the grid on the following page. Here is some advice to help you get started.

Tips for Measuring Your Space

- Use a pencil to facilitate easy changes
- Measure in inches only
- Be sure to note all fixtures and utilities (with dimensions)
- Also note all electrical outlets/switches (with dimensions)
- Include location and size of windows and doors
- Note the size and location of existing appliances
- Indicate which way doors swing and into what rooms
- Breaks in walls and obstructions should also be noted
- Denote ceiling height and indicate any transitions, soffits and/or vents

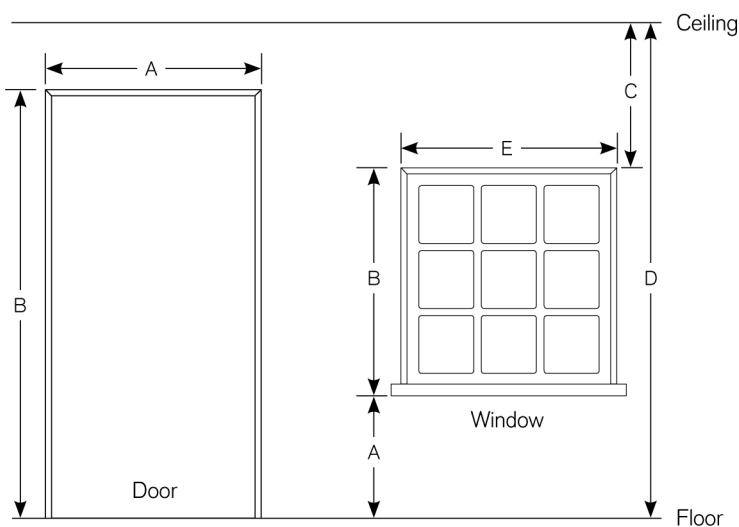
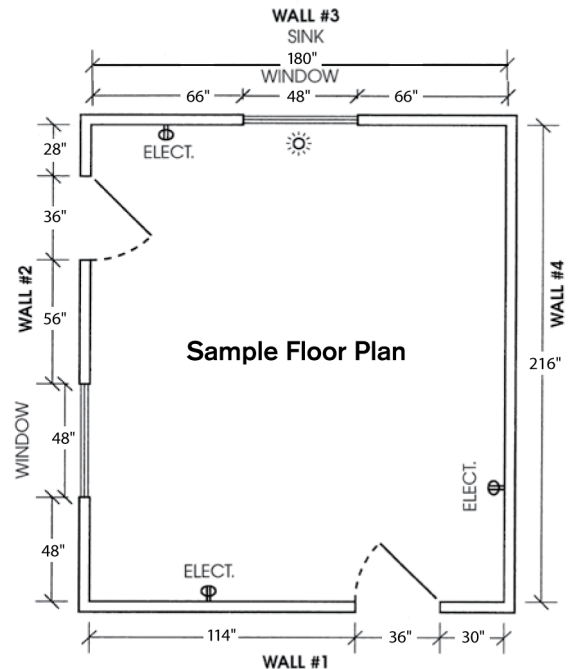

Cabinet Style

Each room should have its own look and feel. This guide will help you and your consultant organize your thoughts and ideas. Simply answer the questions on how you want to utilize your space and you will be one step closer to building your new space.

Cabinet Lighting Considerations

	Hardwire	Plug in
	Write-in description	
<input type="checkbox"/> Below Cabinet	_____	_____
<input type="checkbox"/> Above Cabinet	_____	_____
<input type="checkbox"/> In-Cabinet Lighting	_____	_____

Decorative Enhancements

- Above Average Molding
- Below Cabinet Molding
- Baseboard Molding
- Glass Doors

Write-in description _____

Hardware

- Drawer _____
- Door _____

Cabinet Accessories & Organizational Options

- Adjustable Drawer Dividers
- Appliance Garage
- Bread Box
- Chopping Block
- Cleaning Supply Pull-out
- Cookware Roll-out
- Cutlery Divider

Cabinet Accessories & Organizational Options

- Cutting Board
- Deep Roll-out Trays
- Drawer Organizer
- Knife Section Divider
- Lazy Susan
- Microwave Cabinet
- Mixer Stand
- Pantry Storage
- Paper Towel Holder
- Pots & Pans Organizer
- Roll-out Shelves
- Spice Drawer Insert
- Spice Rack
- Tambor Storage
- Tiered Drawer Storage
- Towel Bar
- Tray Dividers
- Utility Cabinet
- Vanity Hamper
- Vanity Pull-out
- Vegetable Bin
- Wastebasket
- Wine Shelf